

# Garden Affairs Ltd. Log Cabin Design Service - Drawing

## Step 1 - Drawing

1. On a piece of paper, draw your ideal size building, indicating the position of doors and windows.
2. Indicate on your drawing the code number for each door and window.  
[Click here](http://www.gardenaffairs.co.uk/windows_and_doors.html) if your version of Acrobat or Acrobat Reader allows, or visit [www.gardenaffairs.co.uk/windows\\_and\\_doors.html](http://www.gardenaffairs.co.uk/windows_and_doors.html) to see styles available, please note that "T" in the product code stands for **double-glazed**
3. Please indicate any internal walls on the ground plan

## Example of sketch required

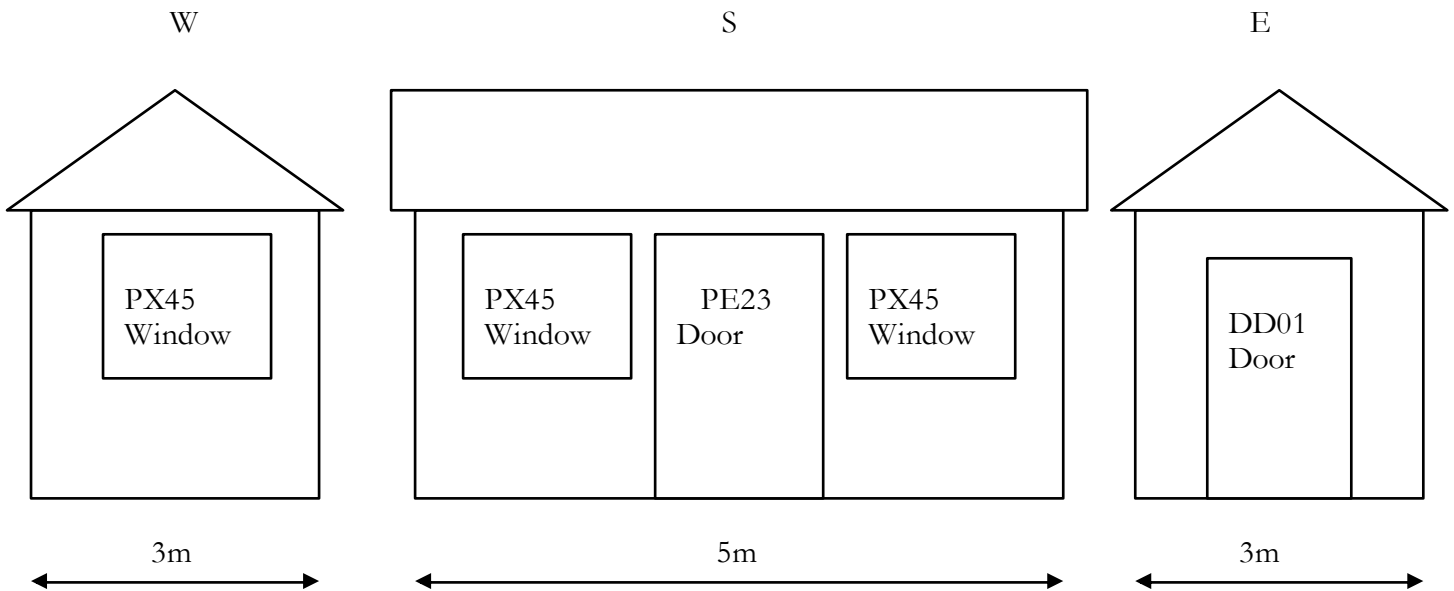

By drawing a ground plan and marking each face North, South, East and West we can ensure that the doors and windows are on the correct sides of the building.

## Ground Plan

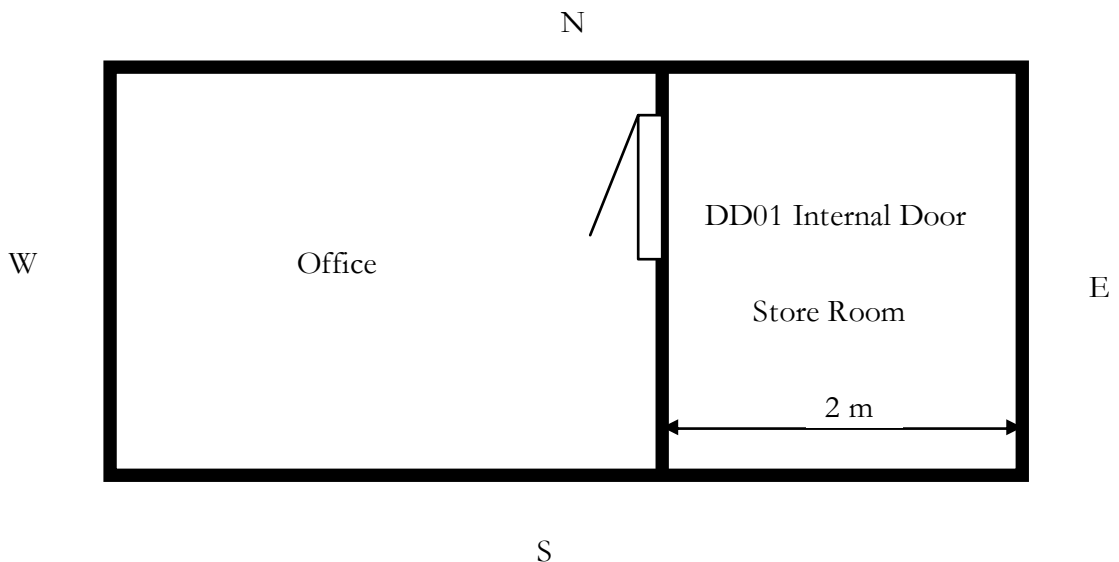

# Garden Affairs Ltd. Log Cabin Design Service - Questionnaire

## Step 2 - Questionnaire

For us to recommend the best building for your needs, we need some basic information. Please answer as many of the following questions as you can:

### Intended Use

What do you intend to use the building for? e.g. occasional summerhouse, garden office, workshop, accommodation

.....

### Double-Glazing and Insulation Options

If you plan to use the building all year round say as a garden office or studio, Garden Affairs recommends both double-glazing and insulation. This keeps the building warm in winter and cool in summer.

Please check this box if you would like double-glazing

Please check this box if you would like insulation

### Roof Options

Garden Affairs offer a range of roof options. Please tick which roof covering you require:



Bitumen felt shingle in a choice of 5 colours blue, black, green, brown or red   
Samples are available.

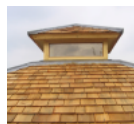

Cedar shingle (available on installed buildings)

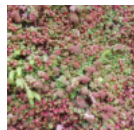

Green Roof Option (available on installed buildings)

### Installation (please tick boxes)

Do you want the building installed by Garden Affairs?

OR

Are you planning to install the building yourself?

**Guttering**

Do you require guttering (available on installed buildings)

**Pre-Treatment and Painting**

All buildings in the Lugarde range are manufactured from slow grown Northern European pine which is supplied untreated with the exception of the foundation beam and floor joists which are pressure treated.

It is essential therefore, that all buildings are pre-treated with a good quality anti-rot preservative treatment during the assembly process and either painted or stained within 1 month, to protect your guarantee.

Would you like us to quote to for on-site clear preservative pre-treatment during installation?

OR

Do you plan to pre-treat yourself?

Would you like us to quote to paint your building ?  
(Available in the South West for buildings installed by Garden Affairs)

OR

Do you plan to paint the building yourself?

**If you wish to order pre-treatment and paint please let us know at time of order.**

**Delivery**



All buildings are delivered flat packed, on a pallet. Delivery is via articulated lorry (think the size of a Tesco lorry) with forklift facility. Do you anticipate any problems with the lorry delivering to your roadside? For example, do you live in a narrow road; are there weight restrictions for a 40-ton vehicle, or would the lorry have trouble turning? If yes, please state the reason/s.

.....  
.....  
.....  
.....

**Please note:** If there are any access or delivery problems we can arrange a local delivery by a smaller vehicle. There will be an additional charge for forward delivery depending on the size of the building and your location.

## Contact Details

Please add your contact details. We regret that we are unable to provide designs without full contact details.

Full Name:

Address:

Post Code

Home Tel:

Mobile:

Fax:

Email:

## Finally

Would you prefer your design and quote sent to you by?

Email

Fax

Post

Thank you, you will receive your design within 7-10days. If you need to contact us in the meantime, please email us @ [designs@gardenaffairs.co.uk](mailto:designs@gardenaffairs.co.uk) or telephone 01225 774566.